

# A TASTE OF HONEY

A Taste of Honey

Piano

By RIC MARLOW and  
BOBBY SCOTT  
Arranged by  
BURNELL WHIBLEY

Medium Slow (Moody) (♩ = 78)

A C

# A TASTE OF HONEY

4th Trombone

By RIC MARLOW and BOBBY SCOTT  
Arranged by BURNELL WHIBLEY

Medium Slow (Moody) (♩ = 78)

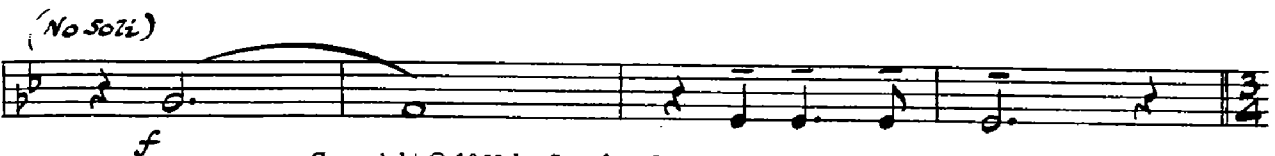
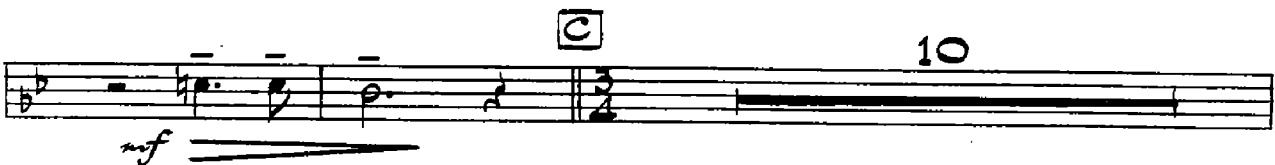
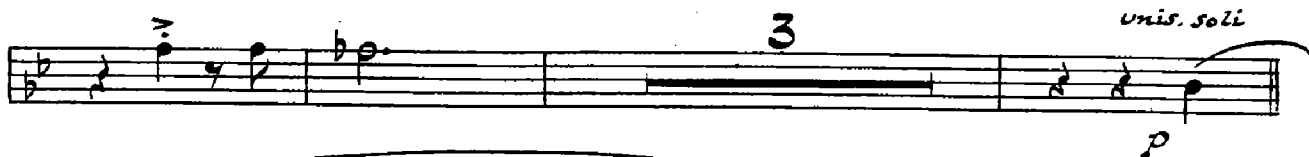

4th Trombone  
-2-

**E**  
*mp*

*mf*

*f*

**F**  
*mp* or Bra Lower.

*sfz*

*sfz*

*mp*

**G**

*sfz*

*sfz*

*f*

**H**  
*Broadly*

*mf*

(1)

# A TASTE OF HONEY

3rd Trombone

By RIC MARLOW and  
BOBBY SCOTT  
Arranged by  
BURNELL WHIBLEY

Medium Slow (Moody) (♩ = 78)

3rd Trombone  
-2-

# A TASTE OF HONEY

2nd Trombone

By RIC MARLOW and  
BOBBY SCOTT  
Arranged by  
BURNELL WHIBLEY

Medium Slow (Moody) (♩ = 78)

2nd Trombone  
-2-

# A TASTE OF HONEY

By RIC MARLOW and BOBBY SCOTT  
Arranged by BURNELL WHIBLEY

1st Trombone

Medium Slow (Moody) (♩ = 78)

- Staff 5:** Labeled with a boxed "B". It includes the instruction "Same Tempo." and a fermata marked with a "6".

1st Trombone  
-2-

Key features of the score include:

- Measure 2:** Continues with *mp* dynamics.
- Measure 12:** Continues the *Broadly.* instruction.

# A TASTE OF HONEY

A Taste of Honey

5th E $\flat$  Baritone Saxophone

By RIC MARLOW and  
BOBBY SCOTT  
Arranged by  
BURNELL WHIBLEY

Medium Slow (Moody) ( $\text{♩} = 78$ )

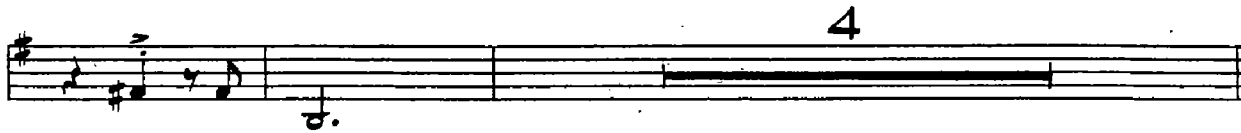

**A**

4

**B**

Same Tempo 3

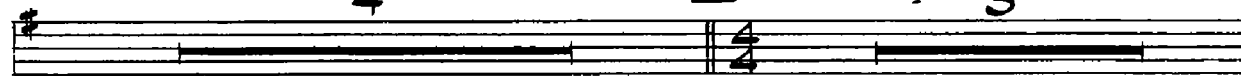

**C**

7

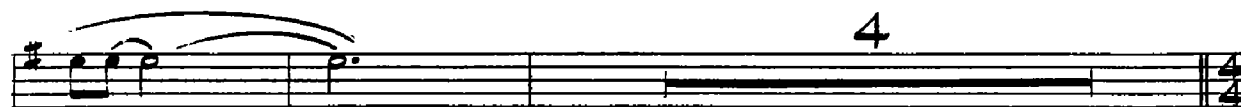
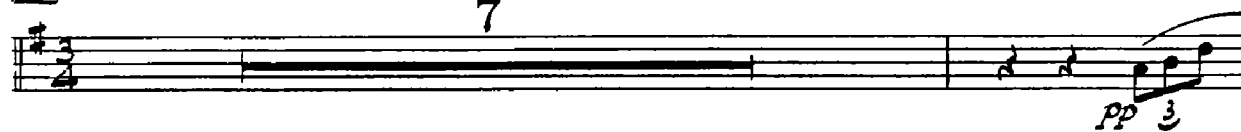

**D**

Same Tempo

Copyright © 1960 by Songfest Music, Inc., New York  
This arrangement Copyright © 1962 by Songfest Music, Inc. Used by Permission  
International Copyright Secured Made in U. S. A. All Rights Reserved

# A TASTE OF HONEY

4th Bb Tenor Saxophone

By RIC MARLOW and BOBBY SCOTT  
Arranged by BURNELL WHIBLEY

Medium Slow (Moody) (♩ = 78)

4th Trom.

mp >

4

A

pp

mf

3

unis. soli

B Same Tempo

mf

f

C unis.

pp

3

4

4

4th Bb Tenor Sax  
-2-

**D** Same Tempo

**E** 4th Trom. *mp*

**F** 4th Trom. *mf* *f*

**G** *Soli* *mf*

**H** *Broadly* *f*

4th Trom. *mf*

# A TASTE OF HONEY

3rd Eb Alto Saxophone

By RIC MARLOW and BOBBY SCOTT  
Arranged by BURNELL WHIBLEY

Medium Slow (Moody) (♩ = 78)

3rd Eb Alto Sax  
-2-

**D** *Same Tempo*

*mf* *mp* *mf* *mf* *mf* *mf* *f* *f* *ff* *p*

**E** **F** **G** **H** *Broadly*

3 2 2 7 3

(1) (1)

# A TASTE OF HONEY

2nd Bb Tenor Saxophone

By RIC MARLOW and  
BOBBY SCOTT  
Arranged by  
BURNELL WHIBLEY

Medium Slow (Moody) (♩ = 78)

3rd Trom.

**A**

3

unis. soli

**B** Same Tempo.

**C** unis.

4

2nd B♭ Tenor Sax  
-2-

**D** *Same Tempo*

*mf* > < > > < >

4 **E** *3rd Trom.*

*mp*

*cresc.*

2 **F** 7

*f*

*mf* 3 3

*Soli* **G**

*mf*

**H** *Broadly*

*f*

*ff*

*3rd Trom.* (1)

*mf* 3 3 *p*

# A TASTE OF HONEY

1st Eb Alto Saxophone

By RIC MARLOW and BOBBY SCOTT  
Arranged by BURNELL WHIBLEY

Medium Slow (Moody) (♩ = 78)

**A**

**C** unis.

**D** *Same Tempo.*

*mf* ><> ><> 3

3 *mp* **E**

2 2 **F** 7

*mf* 3

*sol*

*mf* **G**

*f*

**H** *Broadly*

*f* *f*

(2) *mf* *p*

# A TASTE OF HONEY

A Taste of Honey

4th B $\flat$  Trumpet

By RIC MARLOW and  
BOBBY SCOTT  
Arranged by  
BURNELL WHIBLEY

Medium Slow (Moody) ( $\text{♩} = 78$ )

- Staff 4:** Labeled 'B Same Tempo', it features a melodic line with dynamics *p* and *mf*.

4th Bb Trumpet

-2-

**E** 10

(1) **OPEN (IN HAT)** *unis. soli* **F**

**G** 7 **OPEN (NORMAL)**

**H** *Broadly*

*unis. soli*

2 **CUP MUTE**

# A TASTE OF HONEY

By RIC MARLOW and BOBBY SCOTT  
 Arranged by BURNELL WHIBLEY

3rd Bb Trumpet

Medium Slow (Moody) (♩ = 78)

**HARMON (Tube Out)**

**A** 8 (HARMON)

2 **B** Same Tempo

3 **CUP MUTE** *Soli*

**C**

2

**D** Same Tempo

*unis. soli*

3rd B♭ Trumpet  
-2-

**E** HARMON (TUBE OUT)

(1) fz fz (1) (1) fz f

(1) OPEN IN HAT unis. soli **F** mf

(1) 7 OPEN (NORMAL) mf

3

**H** Broadly f

unis. soli ff

2 HARMON (TUBE OUT) mp

# A TASTE OF HONEY

A Taste of Honey

2nd Bb Trumpet

By RIC MARLOW and  
BOBBY SCOTT  
Arranged by  
BURNELL WHIBLEY

Medium Slow (Moody) (♩ = 78)

HARMON (TUBE OUT)

2nd Bb Trumpet  
-2-

**E** HARMON (TUBE OUT)

(1) *fz* (1) *fz* (1)

*fz* *mp* *f*

(1) **F** *unis.soli* **OPEN IN HAT** *mf*

**G** 7 **OPEN (NORMAL)** *mf*

3

**H** *Broadly* *f* *unis.soli* *ff*

2 **HARMON (TUBE OUT)** *mp* *f*

# A TASTE OF HONEY

A Taste of Honey

1st Bb Trumpet

By RIC MARLOW and  
BOBBY SCOTT  
Arranged by  
BURNELL WHIBLEY

Medium Slow (Moody) (♩ = 78)

HARMON (TUBE OUT)

*fz* *fz*

*fz* *mp* *p*

**A** 8 (HARMON)

*mp*

2 **B** Same Tempo

*p* *mf*

3 **CUP MUTE** *Soli*

*mp*

**C**

2

**D** Same Tempo 3

*unis. soli*

*f*

1st B♭ Trumpet  
-2-

**E** **HARMON (TUBE OUT)** (1) *fz* (1) *fz* (1)

*fz* *mp* *f*

**F** **OPEN IN HAT** *unis. soli* (1) *mf*

**G** 7 **OPEN (NORMAL)** *mf*

3

**H** *Broadly* *f* *unis. soli* *ff*

2 **HARMON (TUBE OUT)** *mp*

# A TASTE OF HONEY

String Bass & Tuba

By RIC MARLOW and  
BOBBY SCOTT  
Arranged by  
BURNELL WHIBLEY

Medium Slow (Moody) ( $\text{♩} = 78$ )

# A TASTE OF HONEY

By RIC MARLOW and BOBBY SCOTT

Arranged by

BURNELL WHIBLEY

## Guitar

Medium Slow (Moody) (♩ = 78)
